

AURA System and AURA Install Assembly Instruction

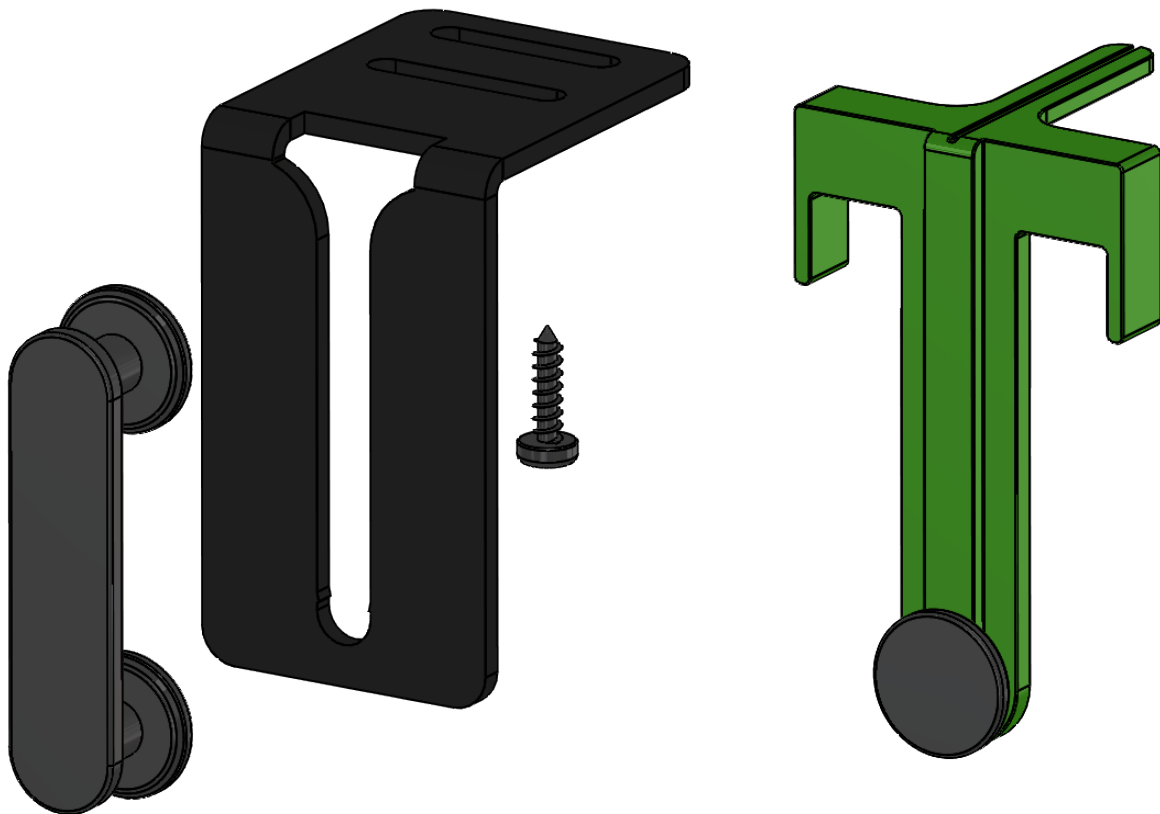

Table of Contents

Components.....1

Hardware Bag.....2

Assembly guide..... 3-6

Components

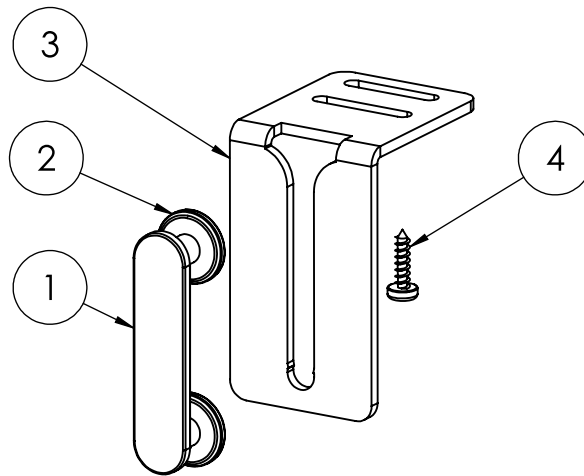

ITEM NO.	PART NUMBER	AURA System/QTY.
1	AURA - Cover	1
2	AURA - Bolt	2
3	AURA - Bracket	1
4	AURA - Wood Screw M4 x 16	2

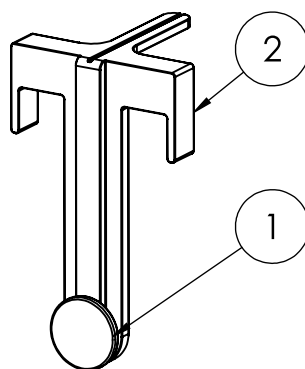

ITEM NO.	PART NUMBER	AURA Install/QTY.
1	AURA - Bolt	1
2	AURA - Install Clamp	1

Hardware bags

The two different items comes in two seperate hardware bags:

AURA System:

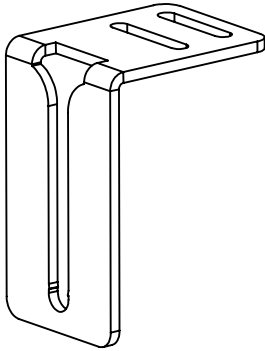

A. (1)x Bracket



B. (1)x Cover



C. (2)x Bolt



D. (2)x Wood Screw

AURA Install:

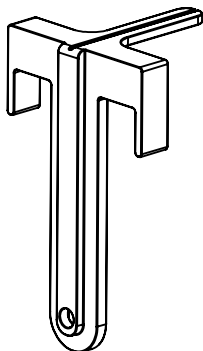

E. (1)x Clamp



C. (2)x Bolt

Tools required: Drill driver, Phillips bit PH2

For technical support, please call 800.374.7438 #2007 servicetech@sisergo.com

Step 1. Prepare the AURA Bracket to Install

Mount the bolt(1) on each clamp(2), but don't screw it all the way in. Then glide the clamp into the bracket(3).

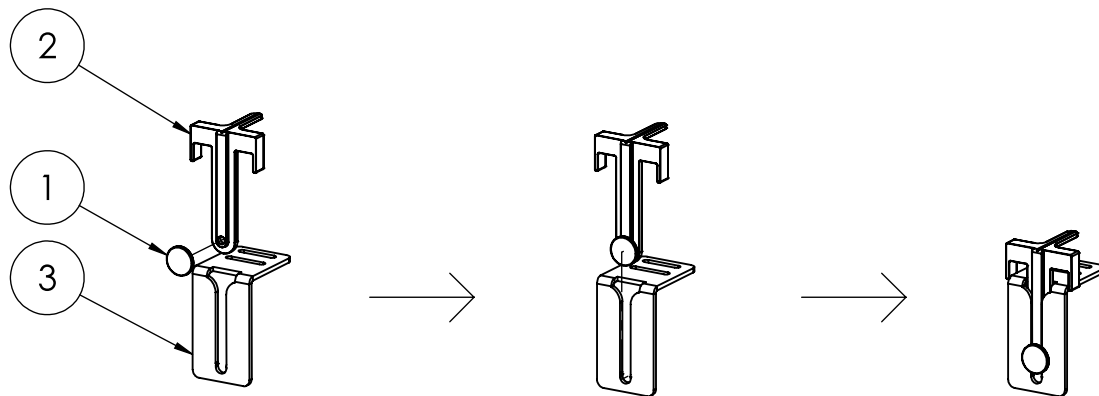

Step 2. Mount the bracket to the tabletop

Place the tabletop between the clamp(2) and the bracket(3). Push it all the way into the tabletop and let the clamp(2) be the stop. Press the clamp(2) and bracket(3) together and lock it by tightening the bolt(1).

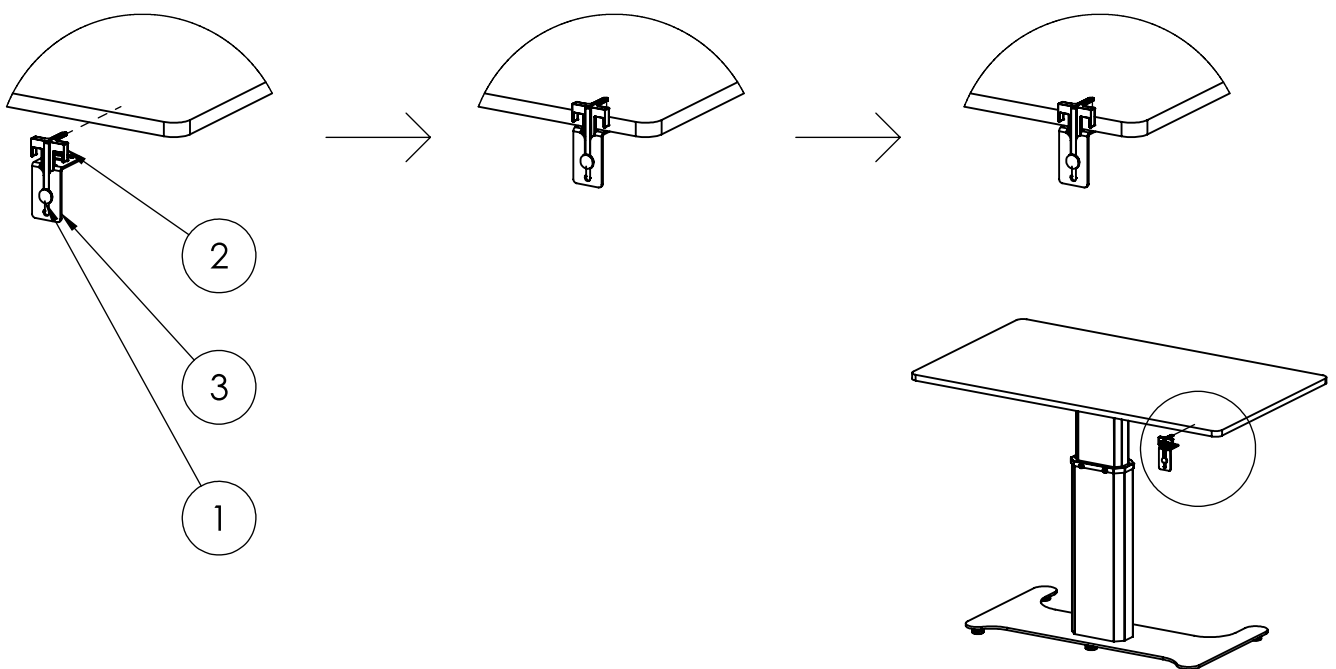

Tools required: Drill driver, Phillips bit PH2

For technical support, please call 800.374.7438 #2007 servicetech@sisergo.com

Step 3. Mount the Bracket to the tabletop

Mount the bracket(3) to the tabletop with 4x M4x16 wood screws(4).

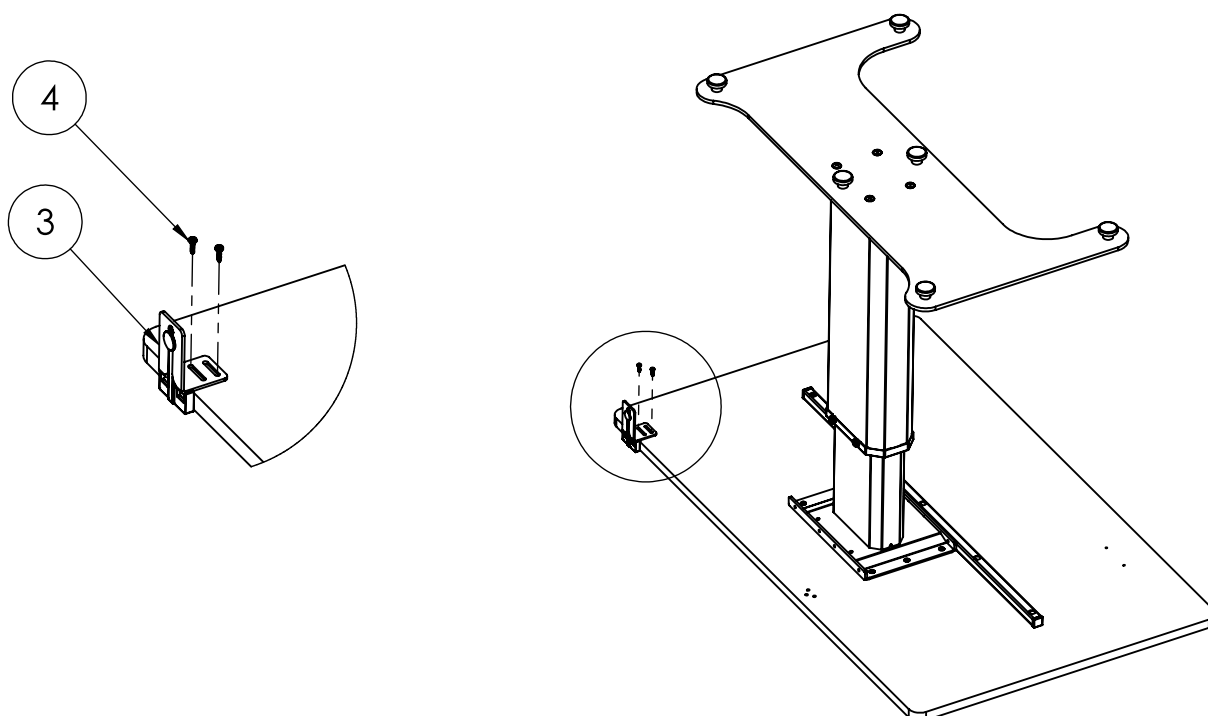

Step 4. Remove the Install Clamp

Loosen the bolt(1) in the clamp(2) and pull it up from the bracket(3).

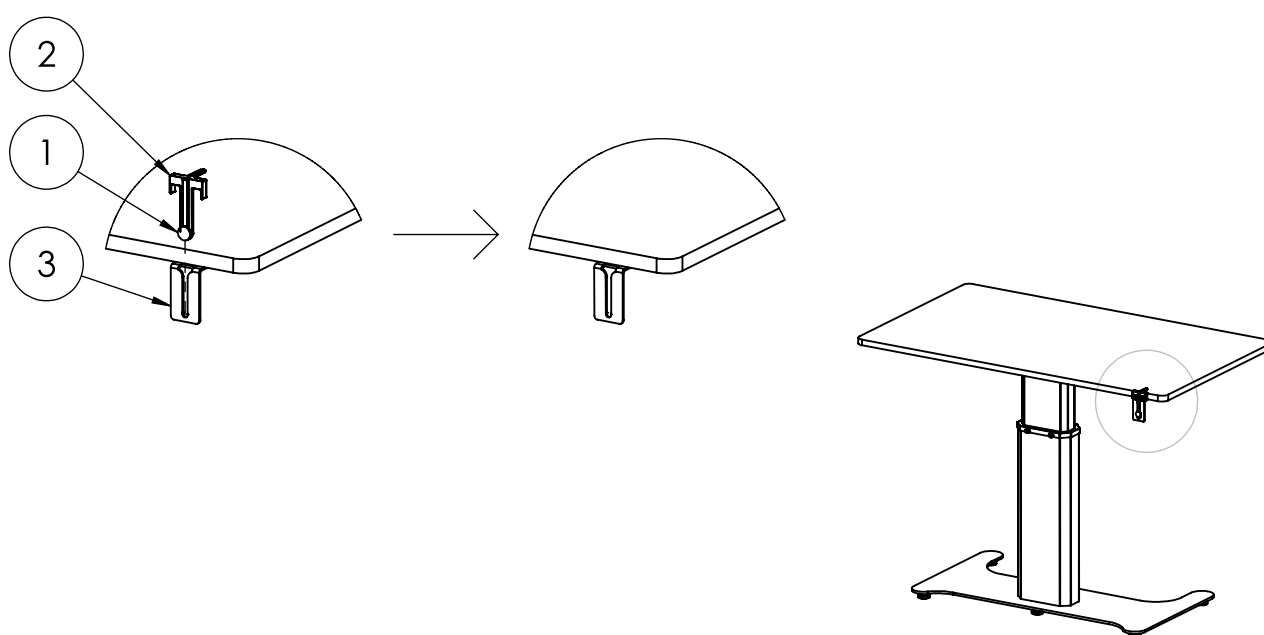

Tools required: Drill driver, Phillips bit PH2

For technical support, please call 800.374.7438 #2007 servicetech@sisergo.com

Step 5. Repeat for all Brackets

Repeat step 1 - 4 with all the brackets you need.

NOTE: Look at the PET how many brackets are required and what distance you need between them.

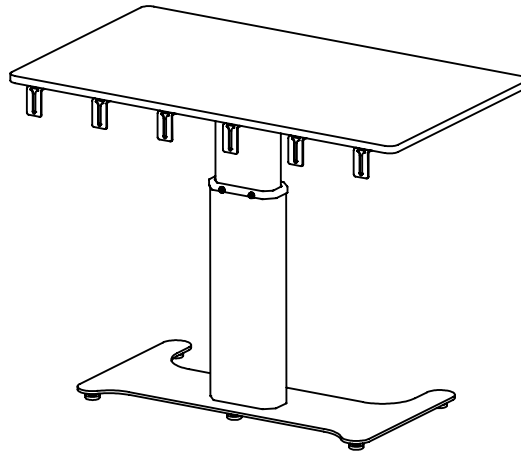

Step 6. Prepare the PET for install

Locate the concealed mount holes in the screen. Push the cover(3) into the PET and screw the bolt(2) tight into the cover and the PET is now installed.

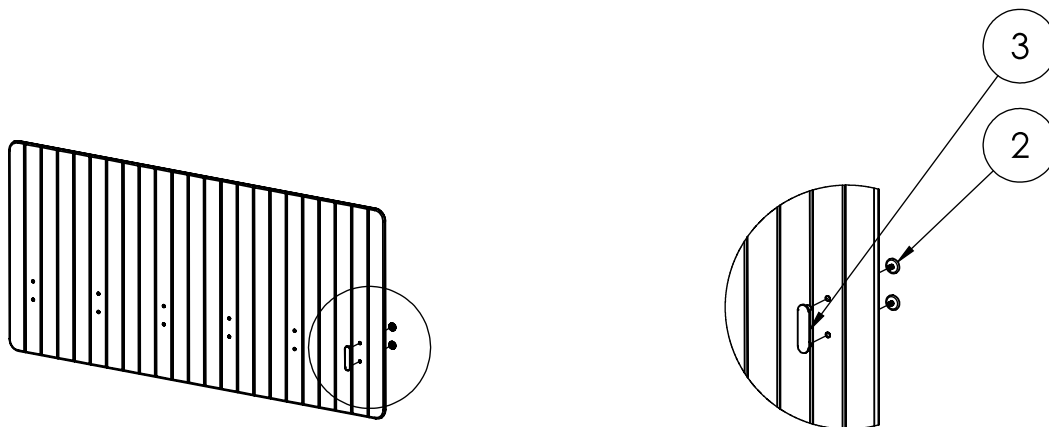

Tools required: Drill driver, Phillips bit PH2

For technical support, please call 800.374.7438 #2007 servicetech@sisergo.com

Step 7. Repeat for all the holes in the PET

Repeat step 6 for all the bracket positions in the PET.

NOTE: There are concealed mount holes in every pleat. Only remove the holes needed for bracket mounting.

There is one cover for each bracket

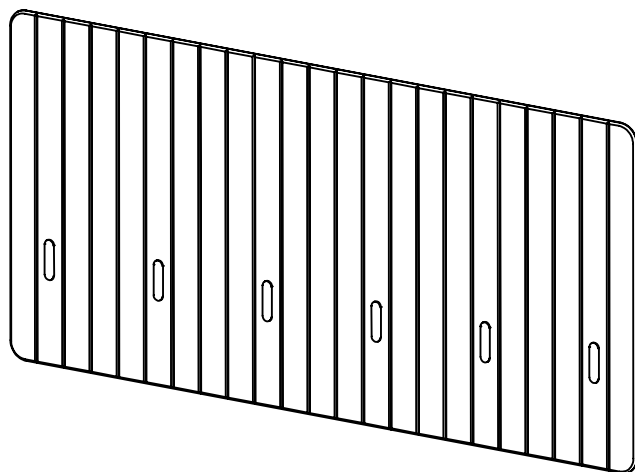

Step 8. Mount the PET screen into the Bracket

Slide the PET screen all the way down into the brackets(3) on the tabletop.

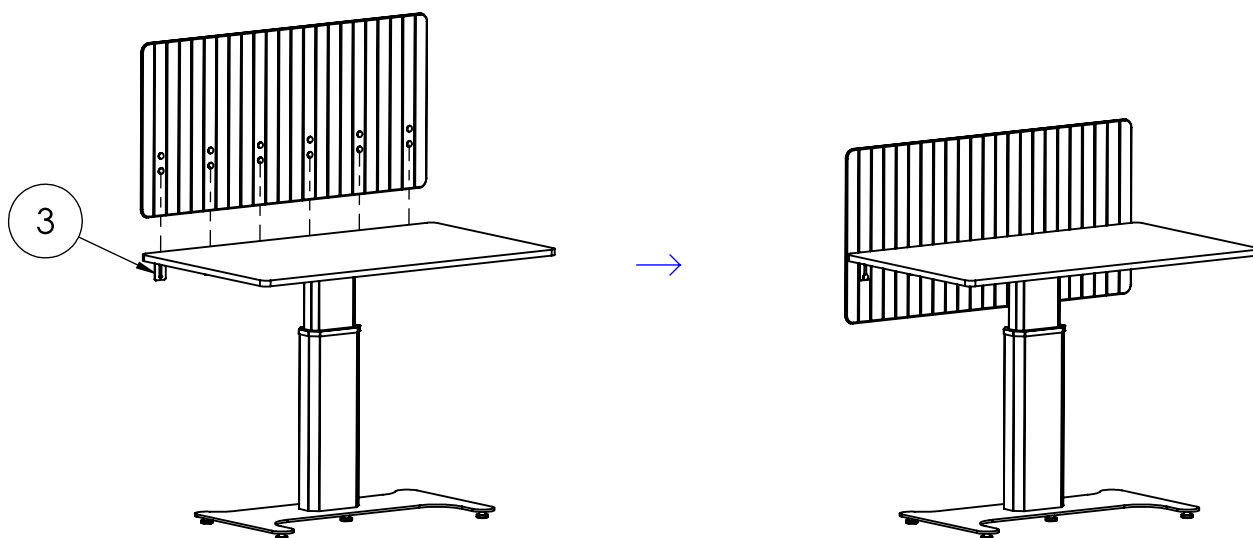

Tools required: Drill driver, Phillips bit PH2

For technical support, please call 800.374.7438 #2007 servicetech@sisergo.com